

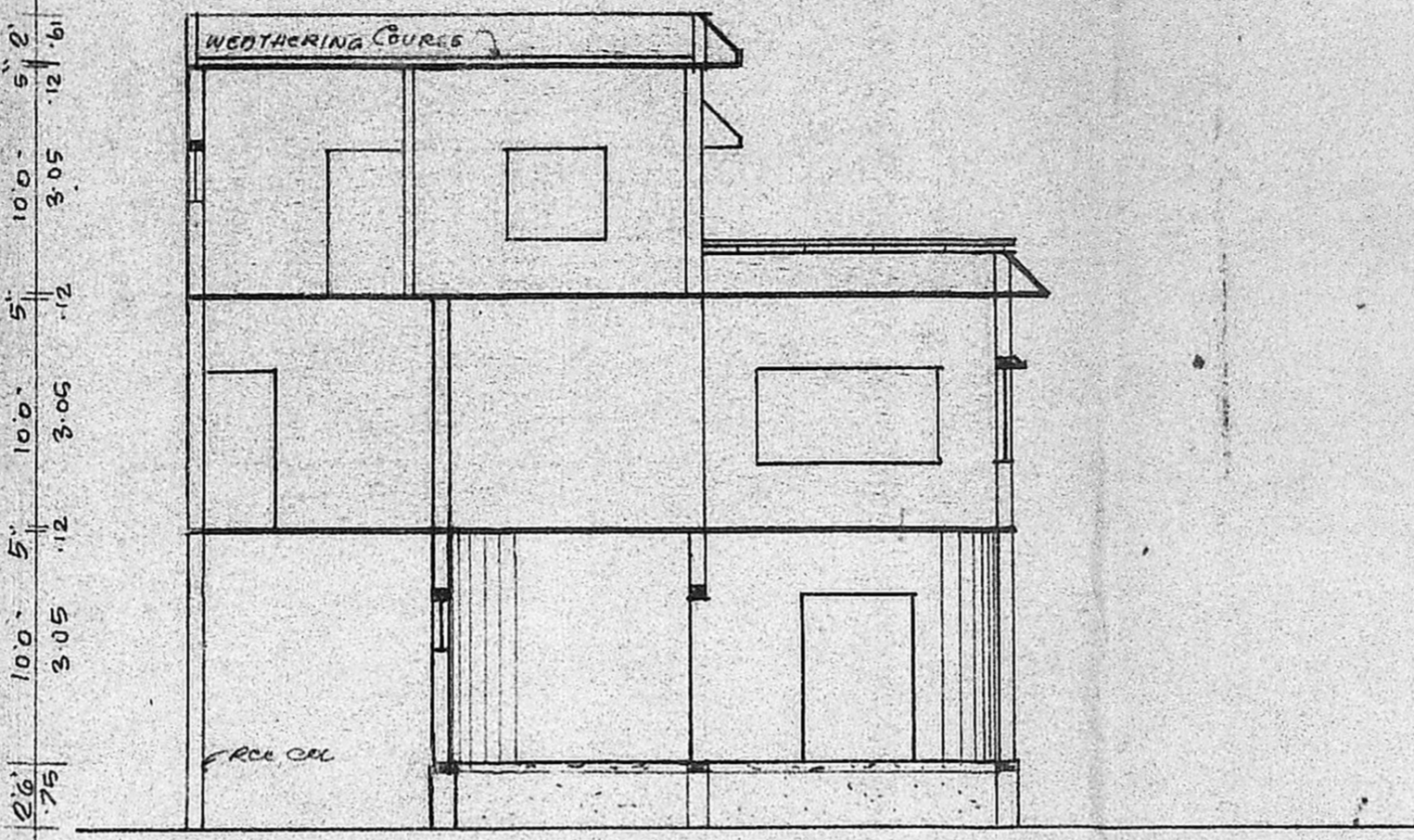

FRONT ELEVATION

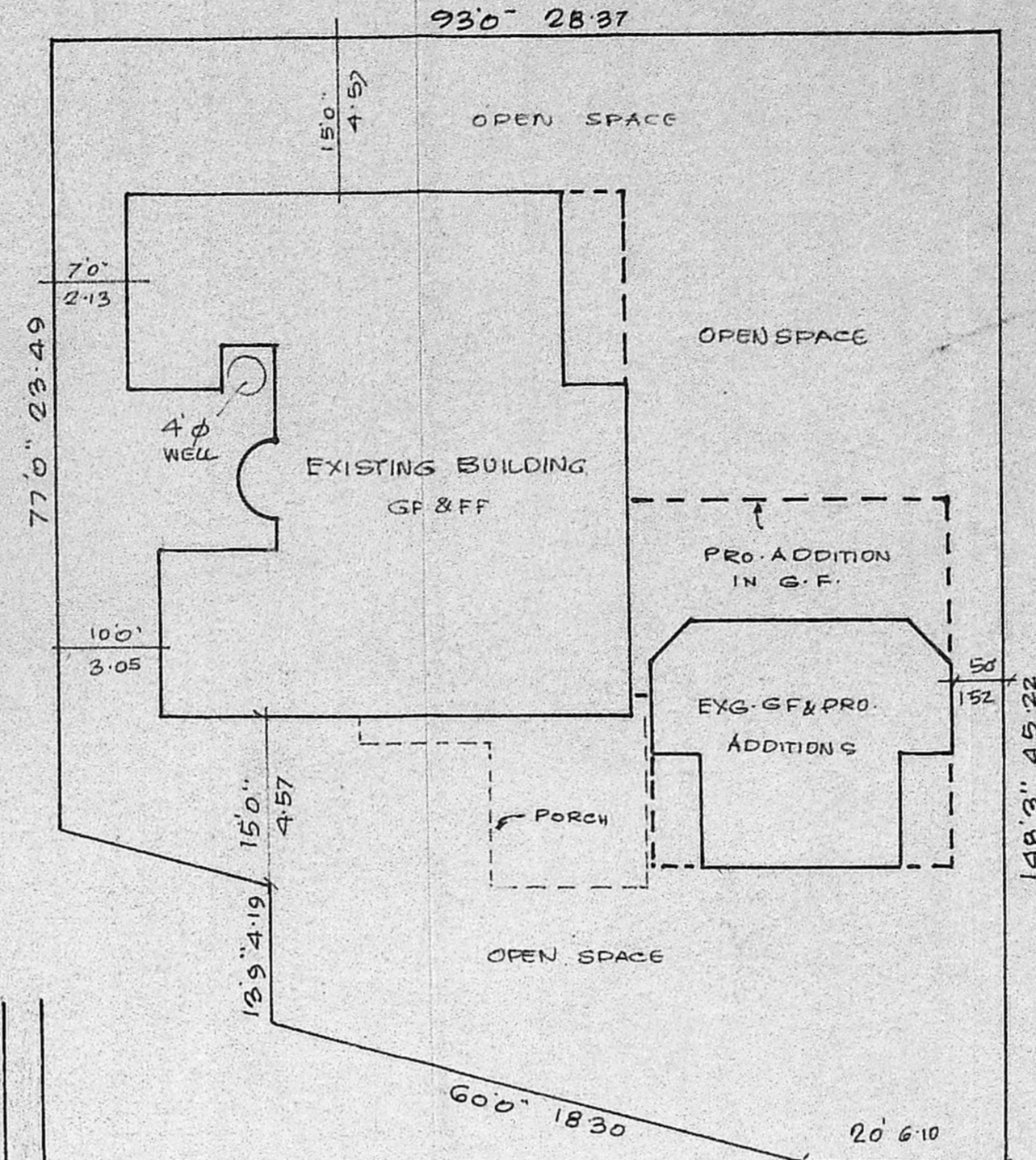

SECTION AB



SITE PLAN

SCALE 1" = 10'

MMDA [A]/PP No. /  
 C.No. ... 17601/90 ...  
 Assst.  
 Scrutiny  
 PART I  
 PART II  
 A.P. D.P.

- SPECIFICATIONS**
- RIVERSAND FILLING 6" THK IN FOUNDATION
  - PCC 1:4:8 USING 1/2" EG METAL IN FOUND.
  - RCC 1:2:4 IN COLUMN FOOTINGS, FOUND. BEAM
  - LINTELS, SUNSHADES & ROOF SLAB USING 3/4" METAL
  - BW IN CM 1:6 IN SUPERSTRUCTURE 9" THK
  - BW IN CM 1:4 IN 4 1/2" PARTITION WALLS
  - PLASTERING RCC FACES IN CM 1:3 3/4" THK
  - PLASTERING SS IN CM 1:5, 1/2" THK
  - JOINERY PARTLY IN TW & PARTLY IN CN
  - MOSAIC FLOORING WITH H.P. TILES 10" SQ.
  - CERAMIC GLAZED TILES DADO IN TOILET &
  - KITCHEN PLATFORM WITH CUDDAPPA SLAB

PRO. ADDITIONS

ROADS

BOUNDARY

EXTENT	SFT.	M2
EXTENT OF PLOT :		754.91
EXG. GROUND FLOOR :	2887.14	263.97
EXG. FIRST FLOOR :	2251.45	209.16
ADDITIONS :	GF : 459.68	42.70
	FF : 1137.83	105.70
	SF : 737.63	68.33
TOTAL PLINTH AREA :	7423.68	689.66

PLOT COVERAGE : 40.57% P.S.I. 0.91

**JOINERY**

M/D TW MAIN DOOR	1-02 x 2-13
D TW FLUSH DOOR	99 x 2-13
D <sub>1</sub> TW PANELED DOOR	85 x 2-13
D <sub>2</sub> -do-	75 x 2-13
F/D GLAZED FRENCH DOOR	1-52 x 2-13
F/W GLAZED FRENCH WINDOW	2-44 x 1-37
S/W SPECIAL WINDOW	2-44 x 1-67
W TW GLAZED WINDOW	2-44 x 1-37
W <sub>1</sub> "	1-22 x 1-37
W <sub>2</sub> "	78 x 1-37
V TW GL. VENTILATOR	9" x 1'6"
G. GRILLS/RC JALLY	-
C.G. COLLAPSIBLE GATE	1-83 x 2-13

Planning Permit No. A/1409/90  
**APPROVED**  
 SUBJECT TO THE CONDITIONS IN THIS OFFICE ENTER.  
 No. A/17601/90 Date 26-10-90  
 Ve. C.R. Umashankar  
 FOR MEMBER SECRETARY  
 MADRAS METROPOLITAN  
 DEVELOPMENT AUTHORITY  
 MADRAS - 600 008.

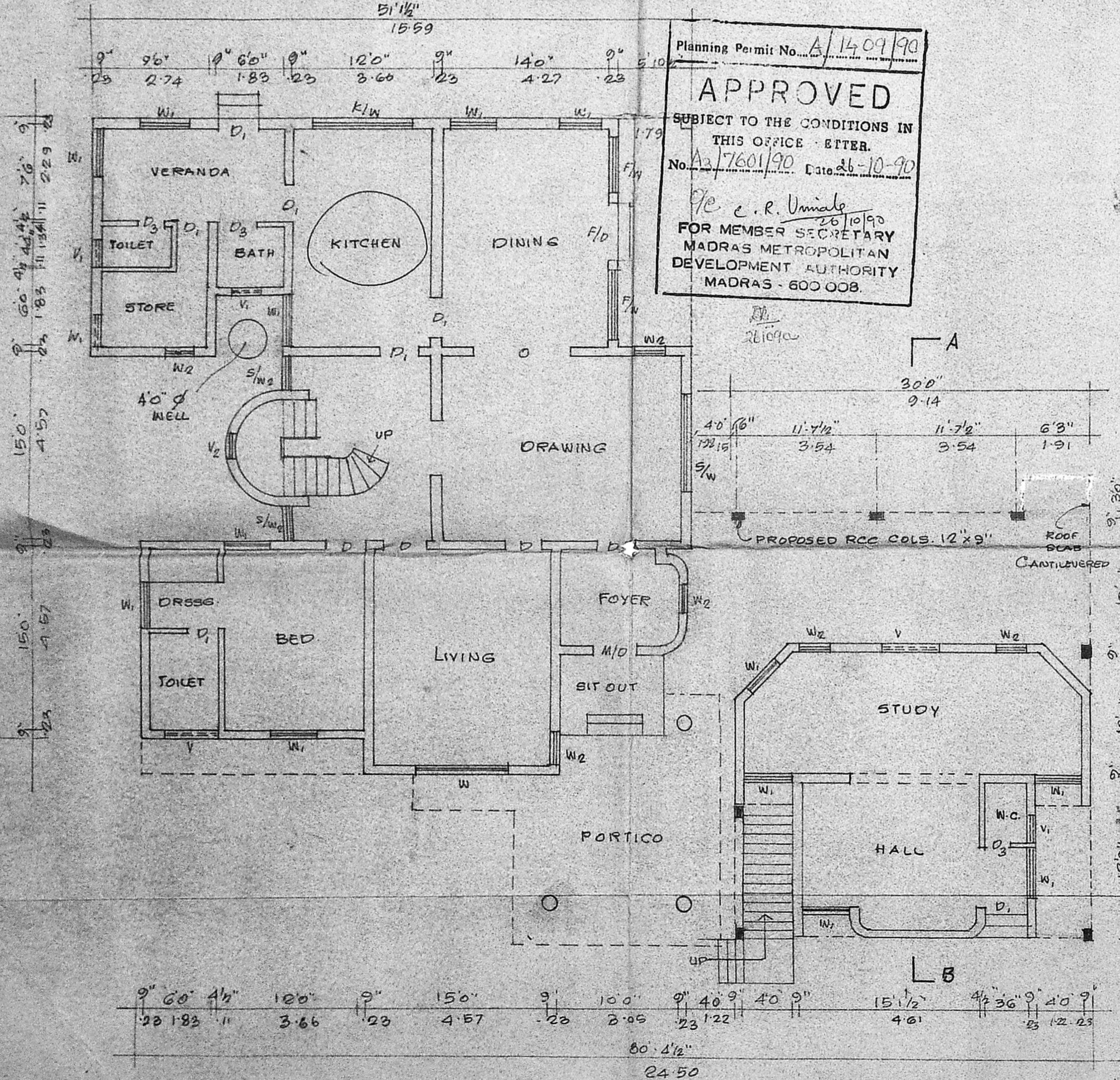

GROUND FLOOR PLAN

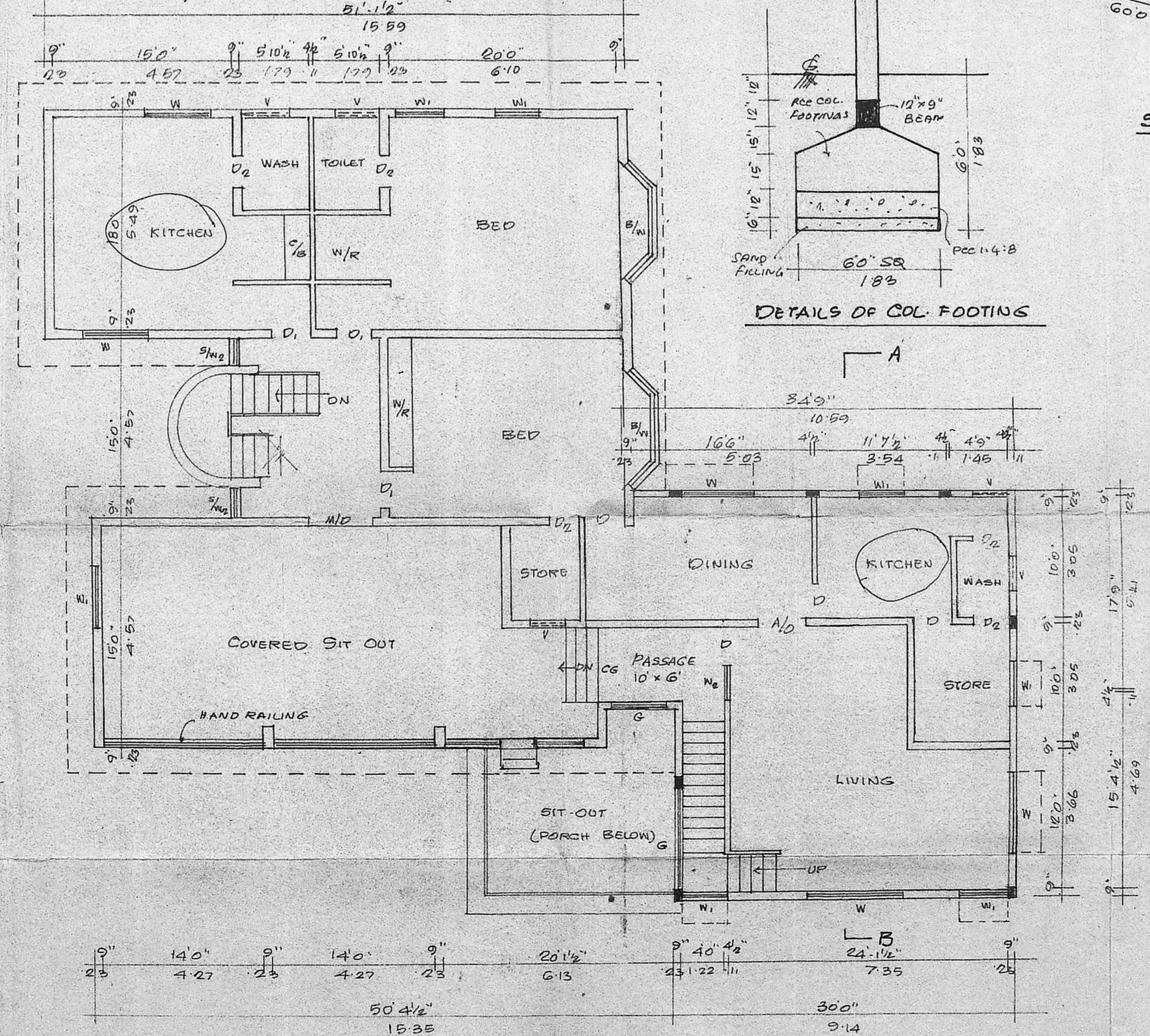

FIRST FLOOR PLAN

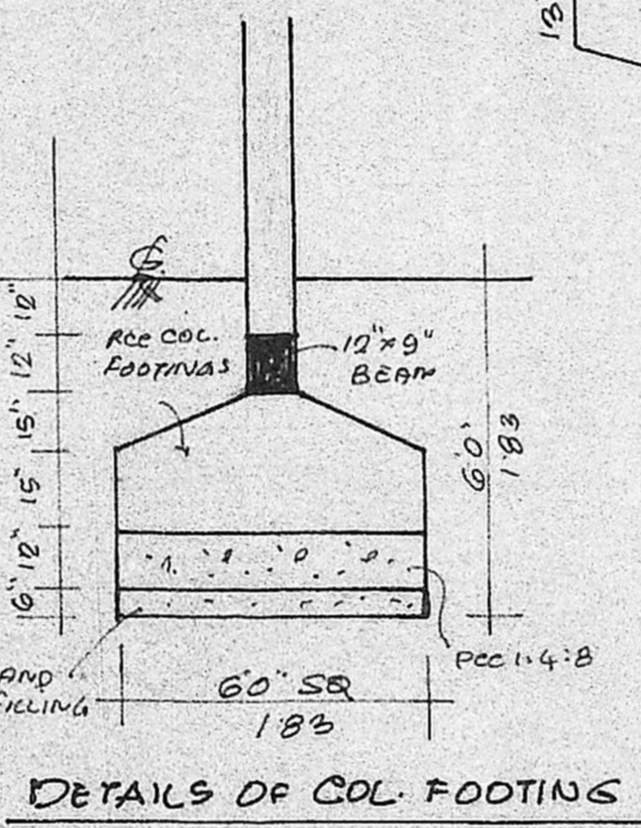

DETAILS OF COL. FOOTINGS

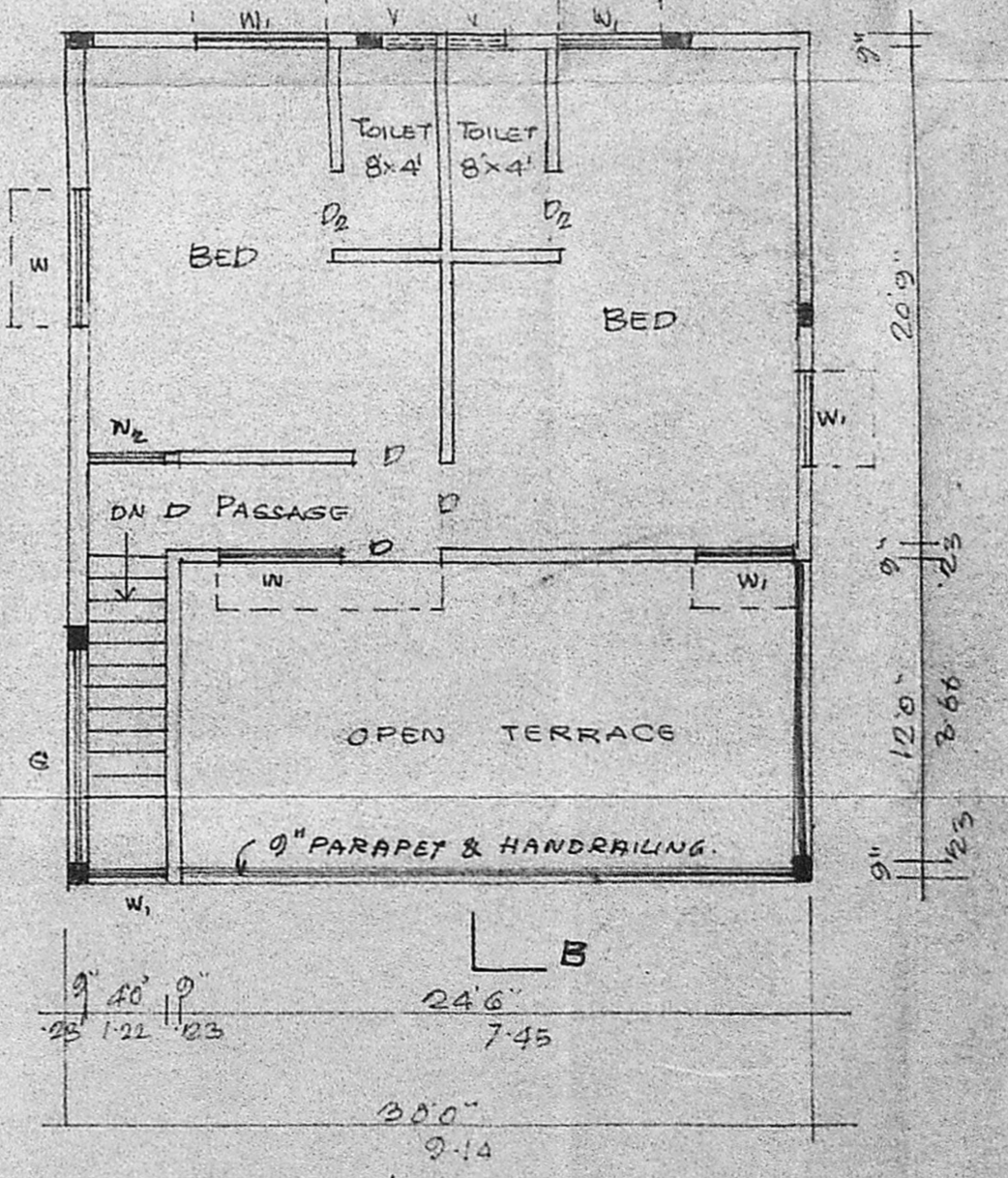

SECOND FLOOR PLAN

**PROPOSED ADDITIONS TO THE EXISTING RESIDENTIAL BUILDING AT DOOR No. 24 G.N. CHETTY ROAD, MADRAS 600 017**  
 SCALE 1" = 80'

*V. Selvarangai*  
 LICENSED SURVEYOR

**OWNERS**  
*L. Narayana*  
 V. SELVARENGAI, L.C.B.,  
 Consulting Engineer  
 Licensed Surveyor Class II No.42  
 No.2, North Uman Road,  
 T. NAGAR, MADRAS-600 017.